

Main Building: Total Exterior Area Above Grade 7368.25 sq ft

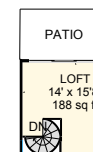

Primary Bedroom Office
Exterior Area 243.93 sq ft



White regions are excluded from total floor area in iGUIDE floor plans. All room dimensions and floor areas must be considered approximate and are subject to independent verification.

2463 Whitworth Rd, West Kelowna, BC

Main Building: Total Exterior Area Above Grade 7368.25 sq ft

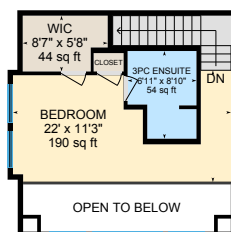

Upper Level Of Suite
Exterior Area 411.13 sq ft



0 8 16
ft

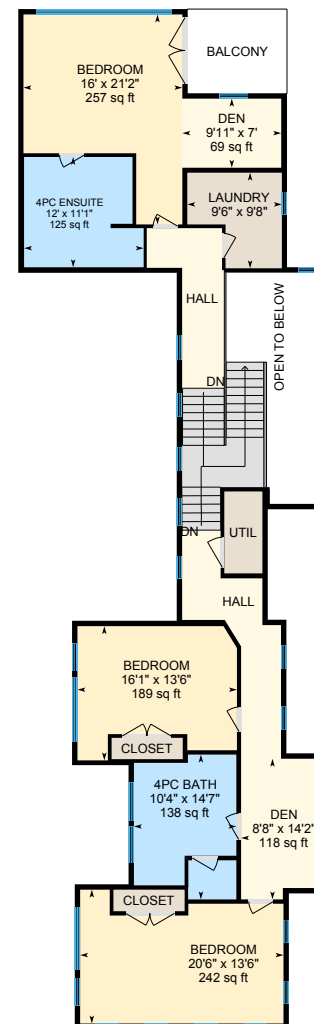

Upstairs Of Main Home
Exterior Area 1813.29 sq ft



PREPARED: 2025/06/12

2463 Whitworth Rd, West Kelowna, BC

Main Floor Exterior Area 4899.90 sq ft
Interior Area 4660.53 sq ft
Excluded Area 1377.18 sq ft

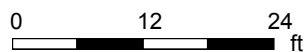
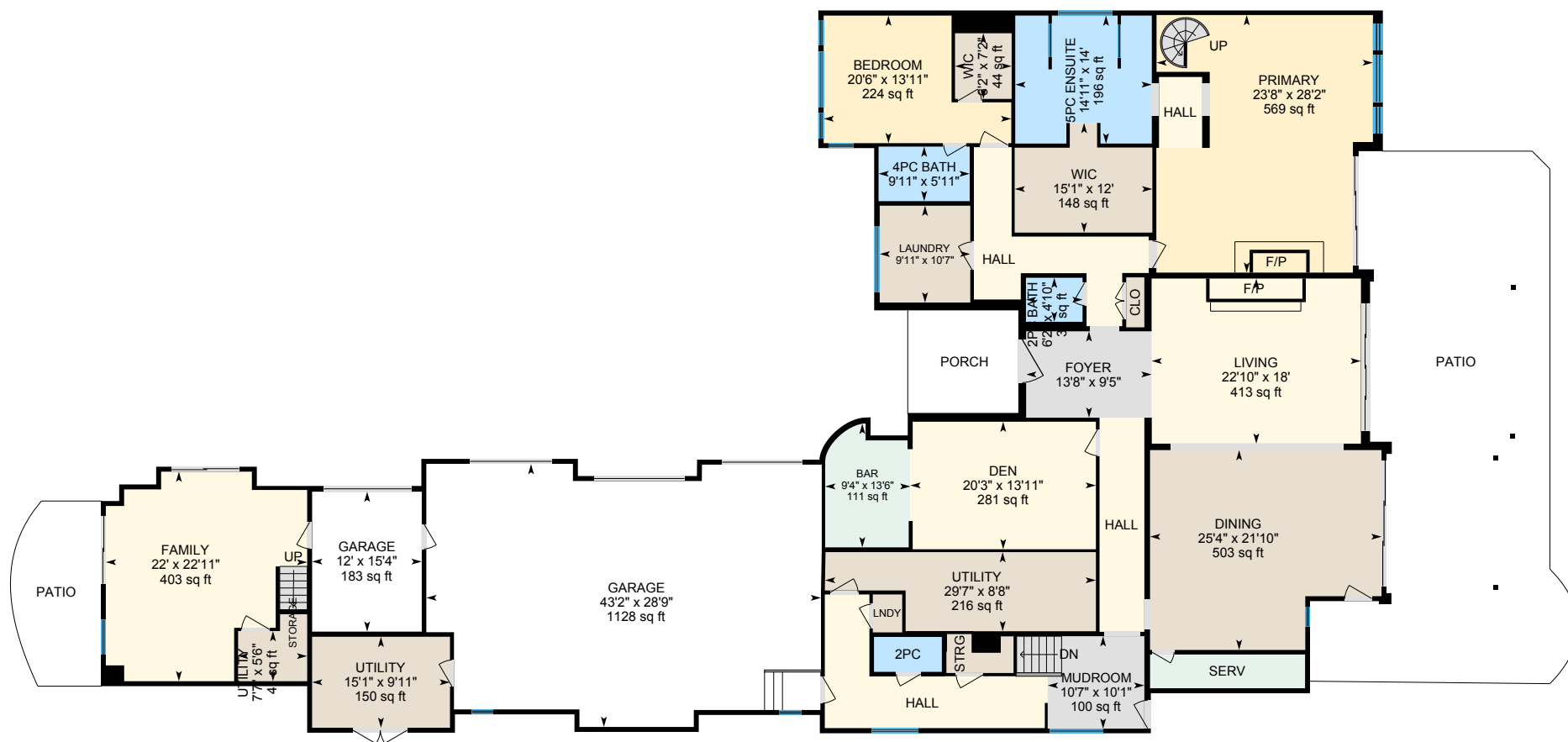

PREPARED: 2025/06/12



2463 Whitworth Rd, West Kelowna, BC

Primary Bedroom Office Exterior Area 243.93 sq ft
Interior Area 211.73 sq ft
Excluded Area 7.37 sq ft

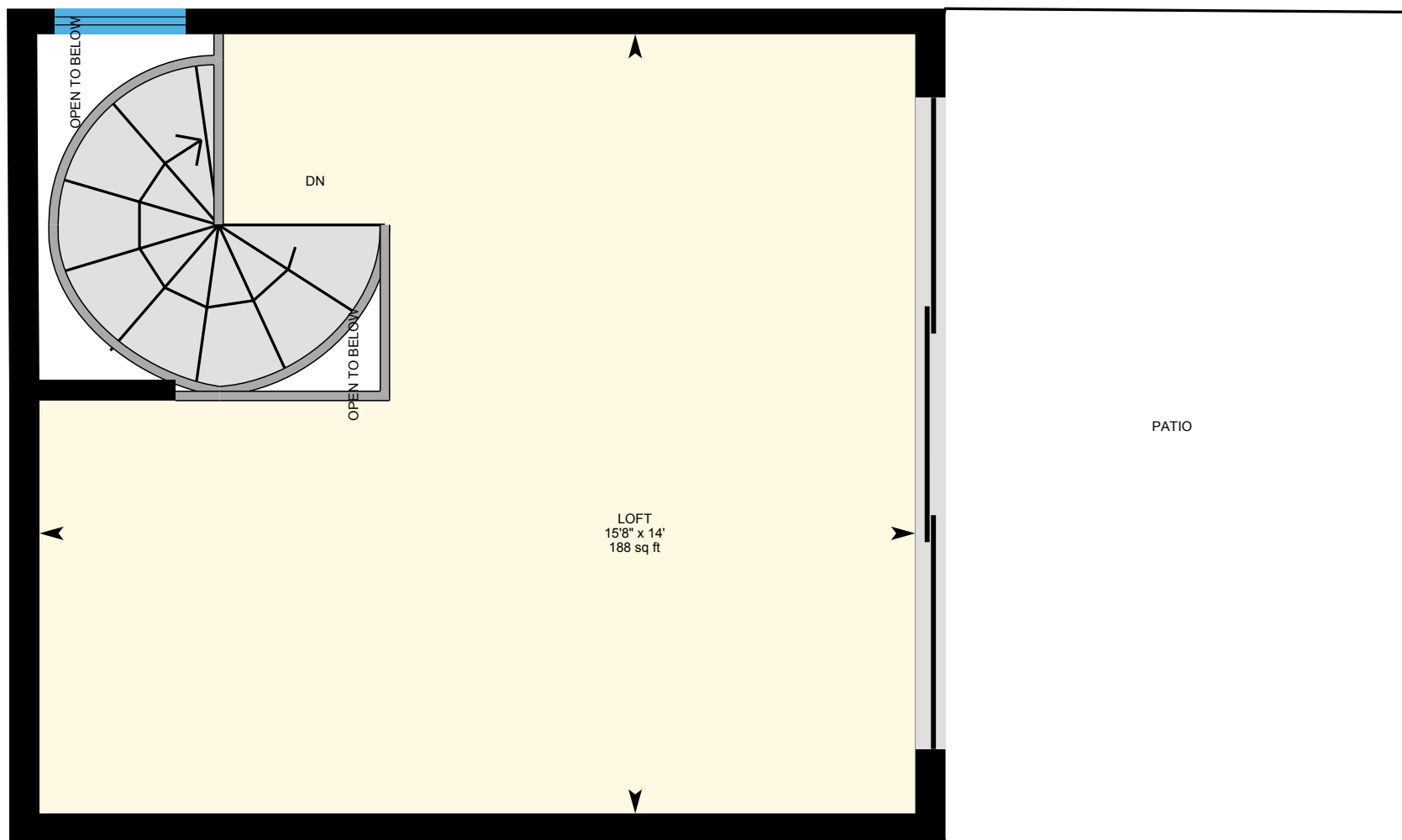

0 2 4 ft

PREPARED: 2025/06/12



2463 Whitworth Rd, West Kelowna, BC

Upper Level Of Suite
Exterior Area 411.13 sq ft
Interior Area 365.12 sq ft
Excluded Area 102.15 sq ft

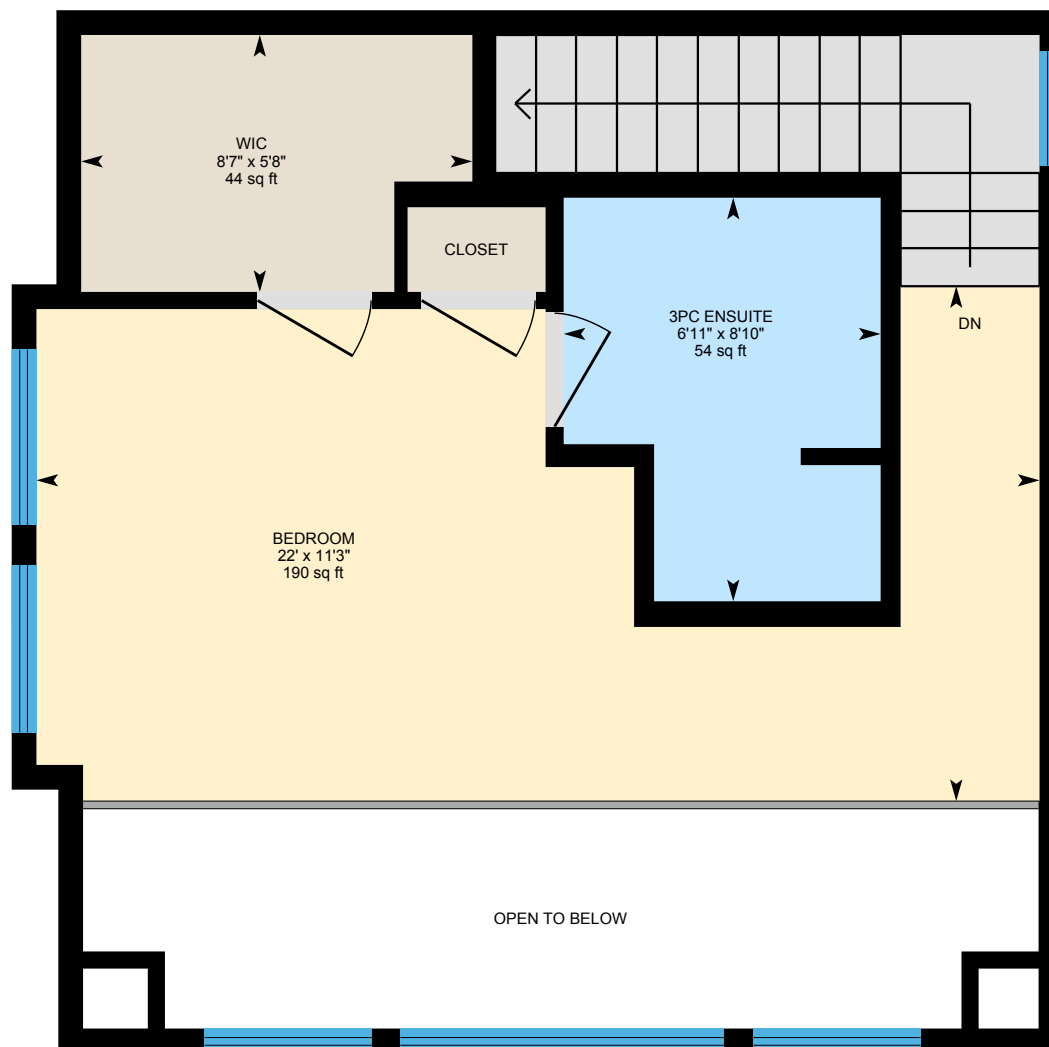

0 2 4 ft

PREPARED: 2025/06/12



2463 Whitworth Rd, West Kelowna, BC

Upstairs Of Main Home
Exterior Area 1813.29 sq ft
Interior Area 1649.97 sq ft
Excluded Area 174.09 sq ft

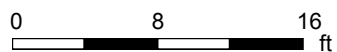
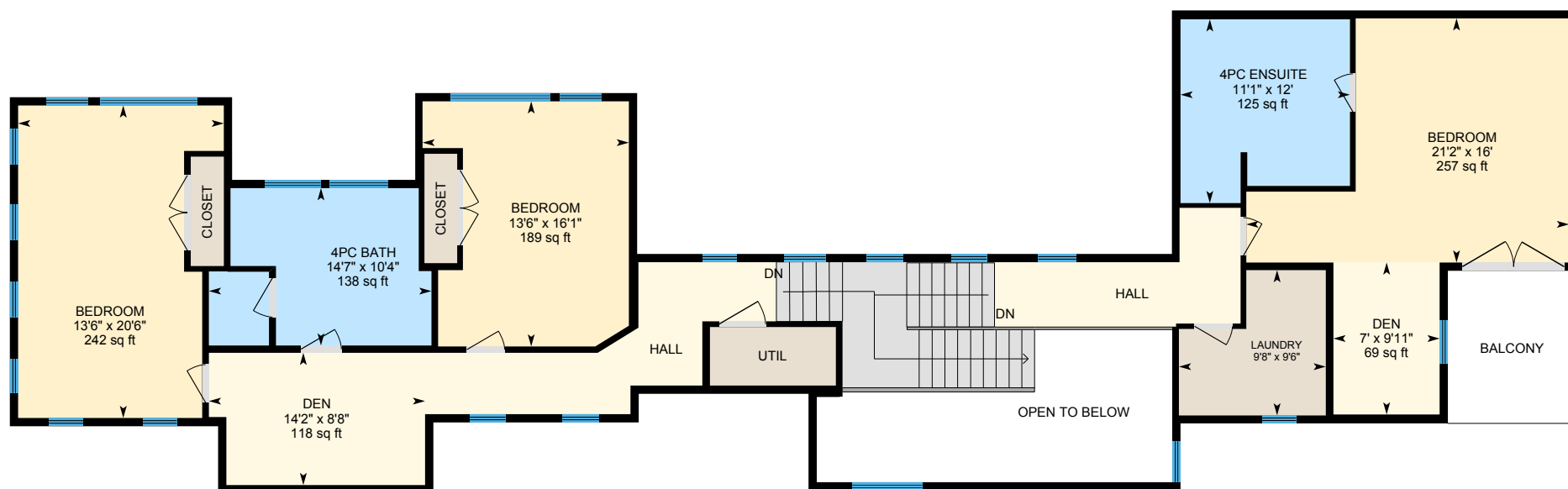

PREPARED: 2025/06/12



White regions are excluded from total floor area in iGUIDE floor plans. All room dimensions and floor areas must be considered approximate and are subject to independent verification.

2463 Whitworth Rd, West Kelowna, BC

Property Details

Room Measurements

Only major rooms are listed. Some listed rooms may be excluded from total interior floor area (e.g. garage). Room dimensions are largest length and width; parts of room may be smaller. Room area is not always equal to product of length and width.

Main Building

MAIN FLOOR

2pc: 3'10" x 7'5" | 28 sq ft
2pc Bath: 4'10" x 6'2" | 30 sq ft
4pc Bath: 5'11" x 9'11" | 59 sq ft
5pc Ensuite: 14' x 14'11" | 196 sq ft
Bar: 13'6" x 9'4" | 111 sq ft
Bedroom: 13'11" x 20'6" | 224 sq ft
Den: 13'11" x 20'3" | 281 sq ft
Dining: 21'10" x 25'4" | 503 sq ft
Family: 22'11" x 22' | 403 sq ft
Foyer: 9'5" x 13'8"
Garage: 28'9" x 43'2" | 1128 sq ft
Garage: 15'4" x 12' | 183 sq ft
Laundry: 10'7" x 9'11"
Living: 18' x 22'10" | 413 sq ft
Mudroom: 10'1" x 10'7" | 100 sq ft
Primary: 28'2" x 23'8" | 569 sq ft
Utility: 5'6" x 7'7" | 41 sq ft
Utility: 8'8" x 29'7" | 216 sq ft
Utility: 9'11" x 15'1" | 150 sq ft
Wic: 7'2" x 6'2" | 44 sq ft
Wic: 12' x 15'1" | 148 sq ft

PRIMARY BEDROOM OFFICE

Loft: 14' x 15'8" | 188 sq ft

Floor Area Information

Floor areas include footprint area of interior walls. All displayed floor areas are rounded to two decimal places. Total area is computed before rounding and may not equal to sum of displayed floor areas.

Main Building

MAIN FLOOR

Interior Area: 4660.53 sq ft
Excluded Area: 1377.18 sq ft
Perimeter Wall Thickness: 6.3 in
Exterior Area: 4899.90 sq ft

PRIMARY BEDROOM OFFICE

Interior Area: 211.73 sq ft
Excluded Area: 7.37 sq ft
Perimeter Wall Thickness: 6.3 in
Exterior Area: 243.93 sq ft

UPPER LEVEL OF SUITE

Interior Area: 365.12 sq ft
Excluded Area: 102.15 sq ft
Perimeter Wall Thickness: 6.3 in
Exterior Area: 411.13 sq ft

UPSTAIRS OF MAIN HOME

Interior Area: 1649.97 sq ft
Excluded Area: 174.09 sq ft
Perimeter Wall Thickness: 6.3 in
Exterior Area: 1813.29 sq ft

Total Above Grade Floor Area, Main Building

Interior Area: 6887.36 sq ft

2463 Whitworth Rd, West Kelowna, BC

Property Details

Room Measurements

UPPER LEVEL OF SUITE

3pc Ensuite: 6'11" x 8'10" | 54 sq ft

Bedroom: 22' x 11'3" | 190 sq ft

Wic: 8'7" x 5'8" | 44 sq ft

UPSTAIRS OF MAIN HOME

4pc Bath: 10'4" x 14'7" | 138 sq ft

4pc Ensuite: 12' x 11'1" | 125 sq ft

Bedroom: 16' x 21'2" | 257 sq ft

Bedroom: 20'6" x 13'6" | 242 sq ft

Bedroom: 16'1" x 13'6" | 189 sq ft

Den: 9'11" x 7' | 69 sq ft

Den: 8'8" x 14'2" | 118 sq ft

Laundry: 9'6" x 9'8"

Floor Area Information

Excluded Area: 1660.79 sq ft

Exterior Area: 7368.25 sq ft

2463 Whitworth Rd, West Kelowna, BC

iGUIDE Method of Measurement

Definitions

Interior Area is a per floor calculation, made by measuring to the inside surface of the exterior walls. The footprint of all interior walls and staircases is typically included.

Excluded Area is a sum of the area of all rooms (measured to the inside surface of room walls) that are excluded from the Interior Area for a floor and the footprint of corresponding walls. Prescribed area exclusions can vary from region to region. Examples of exclusions are spaces open to below, garages, cold cellars, crawl and reduced height spaces.

Exterior Wall Footprint is the sum of the estimated area of the perimeter wall segments bounding both Interior and Excluded Areas.

Exterior Area is a per floor calculation, made by measuring to the outside surface of the exterior walls and is represented by the sum of the Interior Area and the Exterior Wall Footprint.

Grade is the ground level at the perimeter of the exterior finished surface of a house. A floor is considered to be above grade if its floor level is everywhere above grade.

Total Interior Area is the sum of all Interior Areas.

Total Excluded Area is the sum of all Excluded Areas.

Total Exterior Area is the sum of all Exterior Areas.

Finished Area is a per floor calculation made by adding all enclosed areas in a house that are suitable for year-round use based upon their location, embodying walls, floors, and ceilings and which are similar to the rest of the house. Footprint of walls is attributed to finished area only when the walls are bounding finished areas.

Unfinished Area is a per floor calculation made by adding all enclosed areas that do not meet the criteria for Finished Area. Exceptions are outdoor and non-walkable areas, for example porches or areas open to below. Footprint of walls is attributed to unfinished area only when the walls are exclusively bounding unfinished areas.

Notes

For exterior walls that are adjacent to the outside of the property, where typically only the interior side has measurement data, an estimation of the exterior wall thickness (as directly measured at the property) is used to calculate its footprint. Considerations are not made for varying wall thickness along the perimeter.

Disclaimer

All dimensions and floor areas must be considered approximate and are subject to independent verification.

PDF Floor Plans

A. RECA RMS 2024: Color is used to indicate all included areas. Excluded and not reported areas are shown in white. Walls are always shown in black.

B. ANSI Z765 2021: Color is used to indicate all finished areas. Unfinished and not reported areas are shown in white. Walls are always shown in black.

More Information About the Standards

A. RECA RMS 2024: <https://www.reca.ca/licensees-learners/tools-resources/residential-measurement-standard>

B. ANSI Z765 2021: <https://www.homeinnovation.com/z765>