

7016 Wren Pl, Osoyoos, BC

Main Floor Exterior Area 903.92 sq ft
Interior Area 817.68 sq ft
Excluded Area 425.84 sq ft

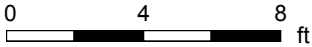

PREPARED: 2025/03/08

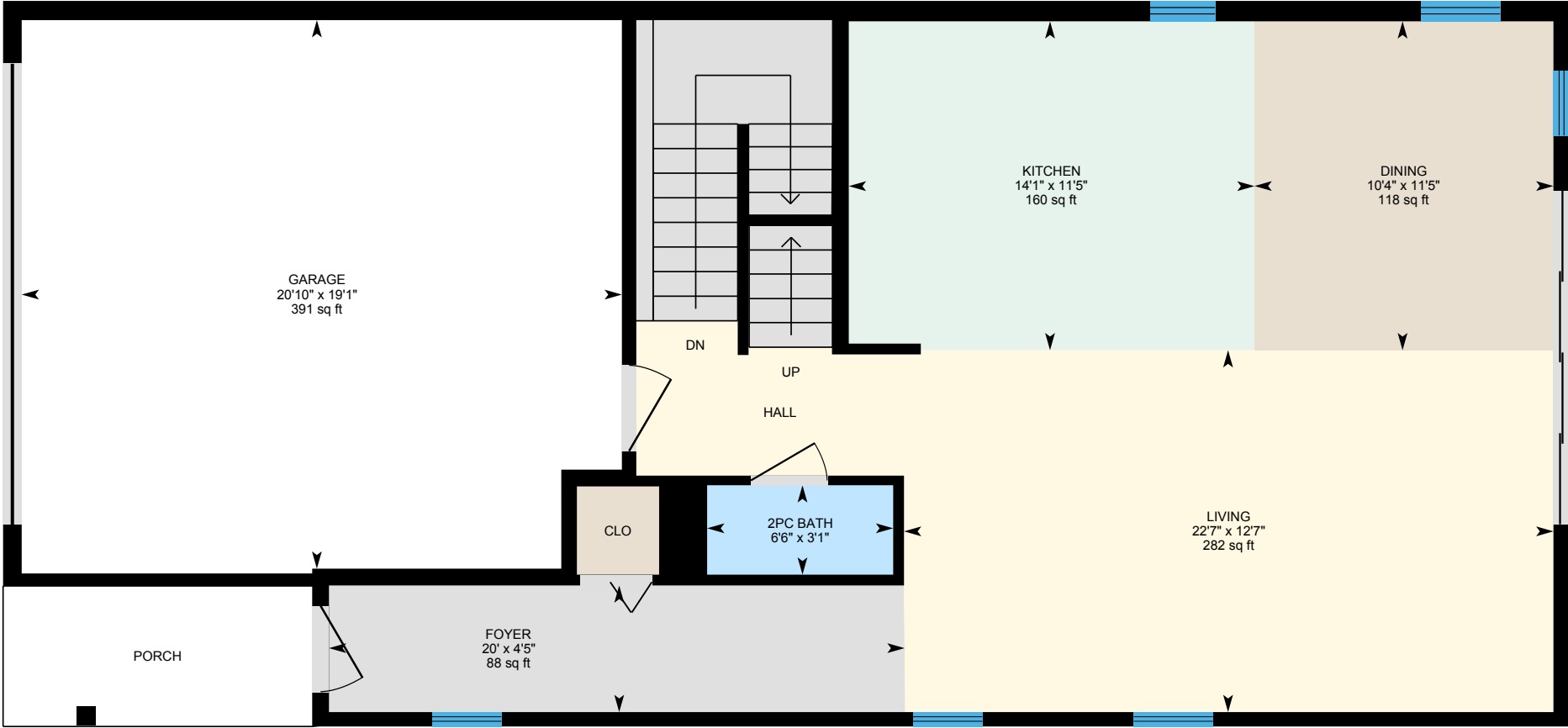

White regions are excluded from total floor area in iGUIDE floor plans. All room dimensions and floor areas must be considered approximate and are subject to independent verification.

7016 Wren Pl, Osoyoos, BC

Top Exterior Area 1279.73 sq ft

Interior Area 1175.47 sq ft



0 4 8 ft

PREPARED: 2025/03/08



White regions are excluded from total floor area in iGUIDE floor plans. All room dimensions and floor areas must be considered approximate and are subject to independent verification.

iGUIDE

7016 Wren Pl, Osoyoos, BC

Basement Exterior Area 851.11 sq ft
Interior Area 762.08 sq ft

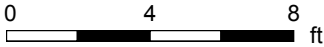

PREPARED: 2025/03/08



White regions are excluded from total floor area in iGUIDE floor plans. All room dimensions and floor areas must be considered approximate and are subject to independent verification.