

2084 Pinewinds Pl, Okanagan Falls, BC

Main Floor Exterior Area 717.82 sq ft
Interior Area 666.72 sq ft
Excluded Area 156.79 sq ft

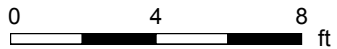

PREPARED: 2024/10/16

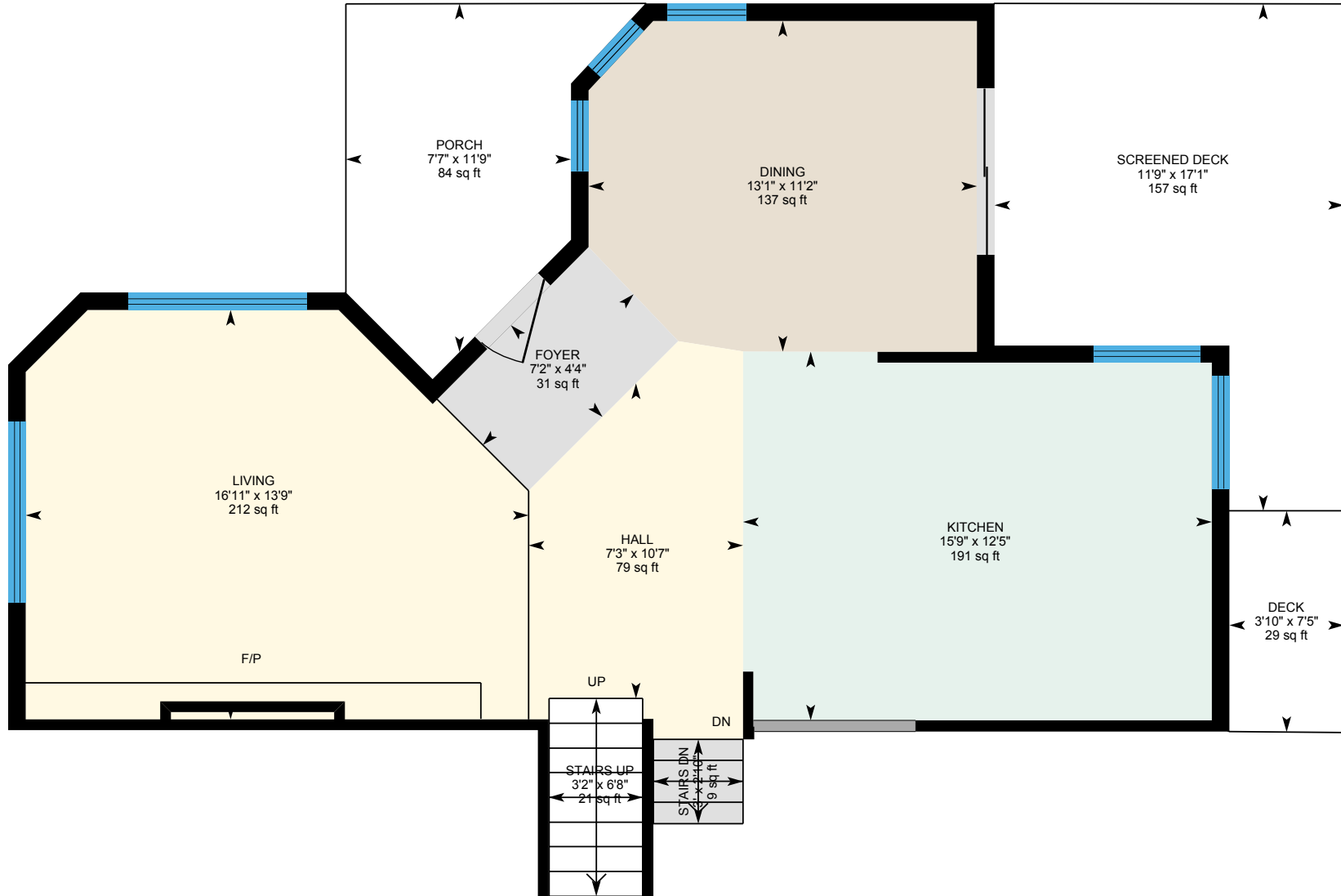

White regions are excluded from total floor area in iGUIDE floor plans. All room dimensions and floor areas must be considered approximate and are subject to independent verification.

2084 Pinewinds Pl, Okanagan Falls, BC

Main Split Level Exterior Area 954.68 sq ft
Interior Area 904.15 sq ft

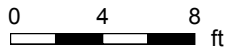
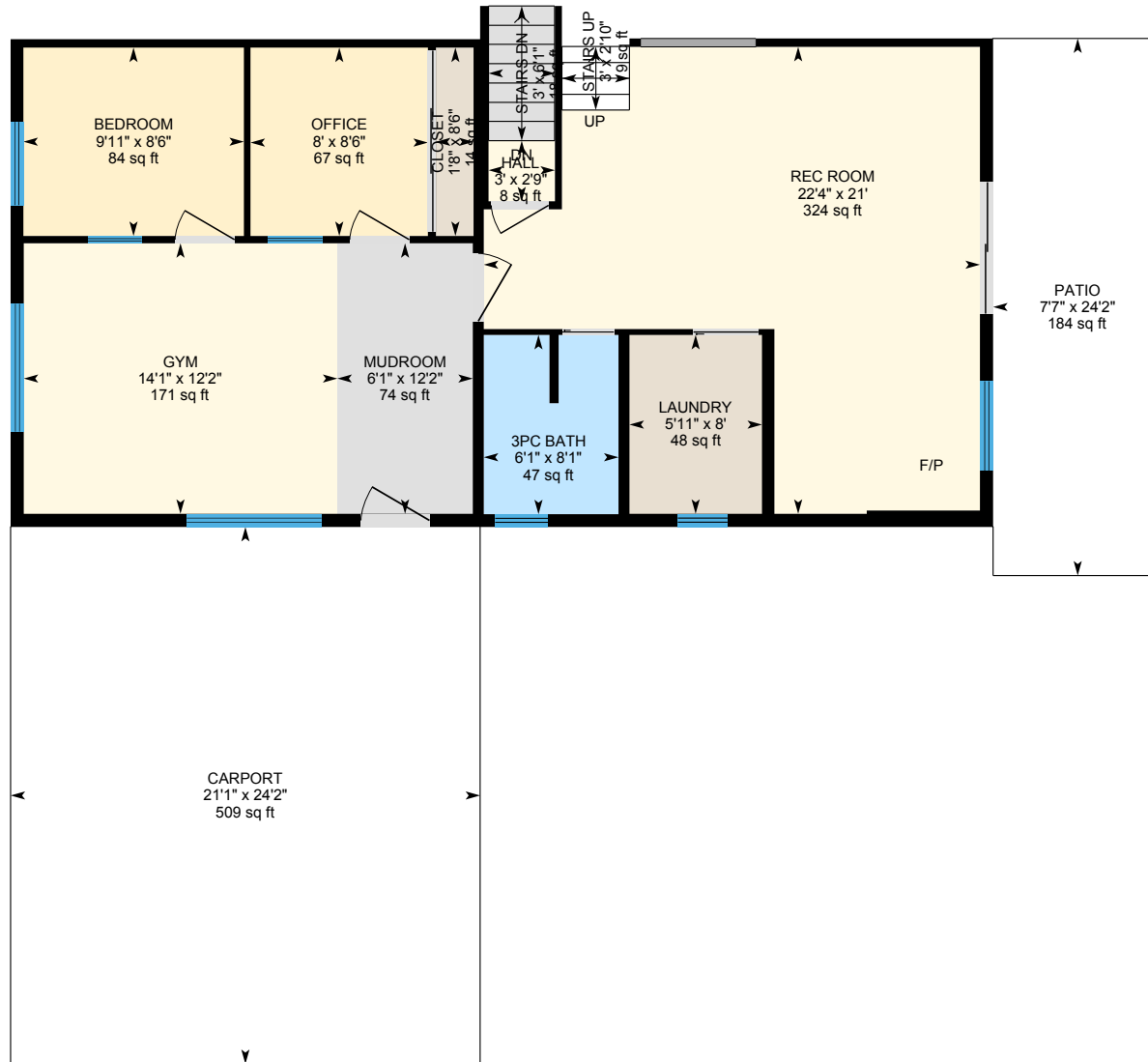

PREPARED: 2024/10/16



2084 Pinewinds Pl, Okanagan Falls, BC

Upper Floor Exterior Area 823.62 sq ft
Interior Area 757.81 sq ft

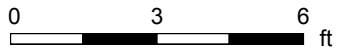
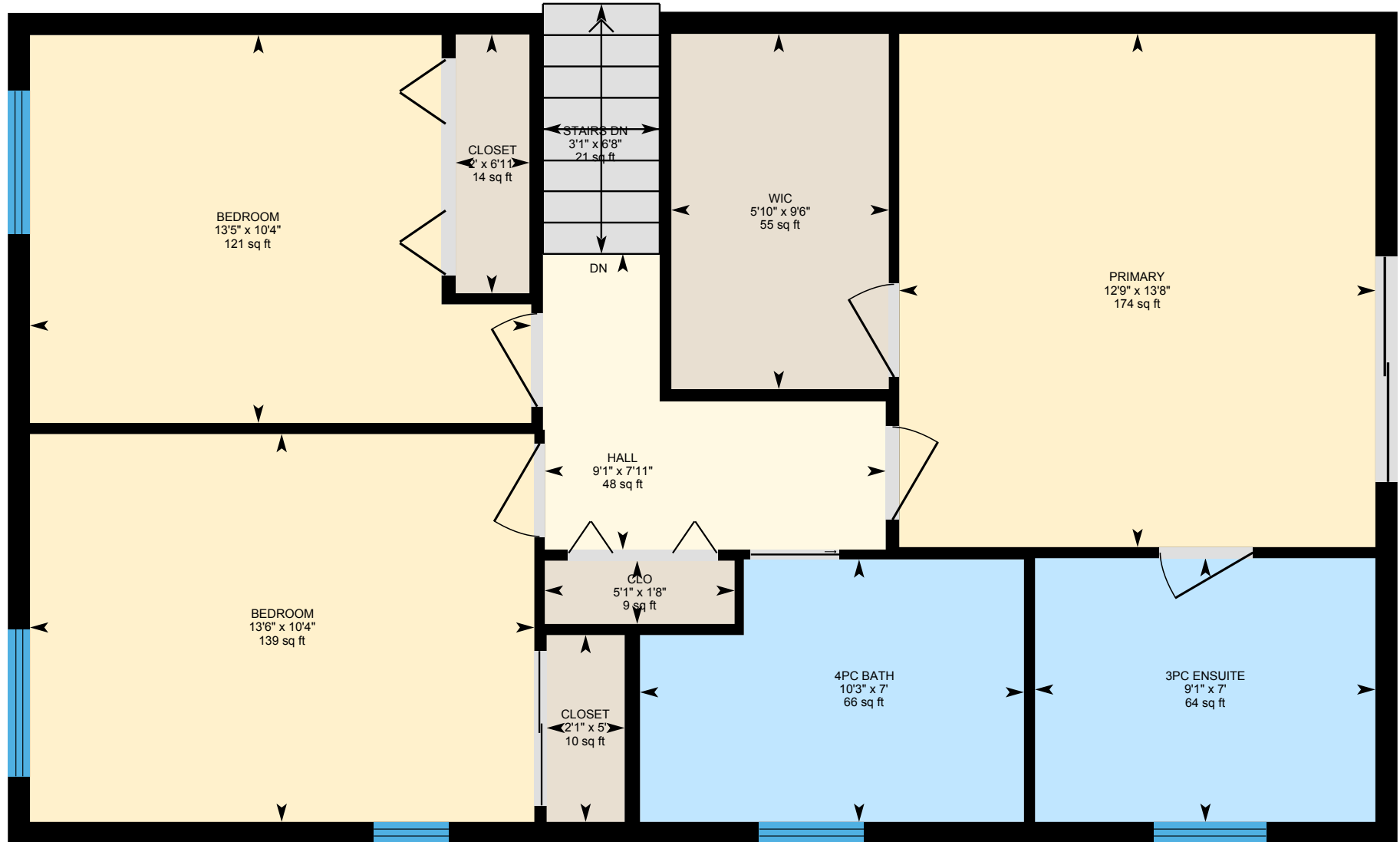

PREPARED: 2024/10/16



White regions are excluded from total floor area in iGUIDE floor plans. All room dimensions and floor areas must be considered approximate and are subject to independent verification.

2084 Pinewinds Pl, Okanagan Falls, BC

Lower Floor (Below Grade) Exterior Area 782.69 sq ft
Interior Area 703.89 sq ft

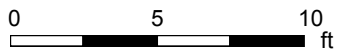
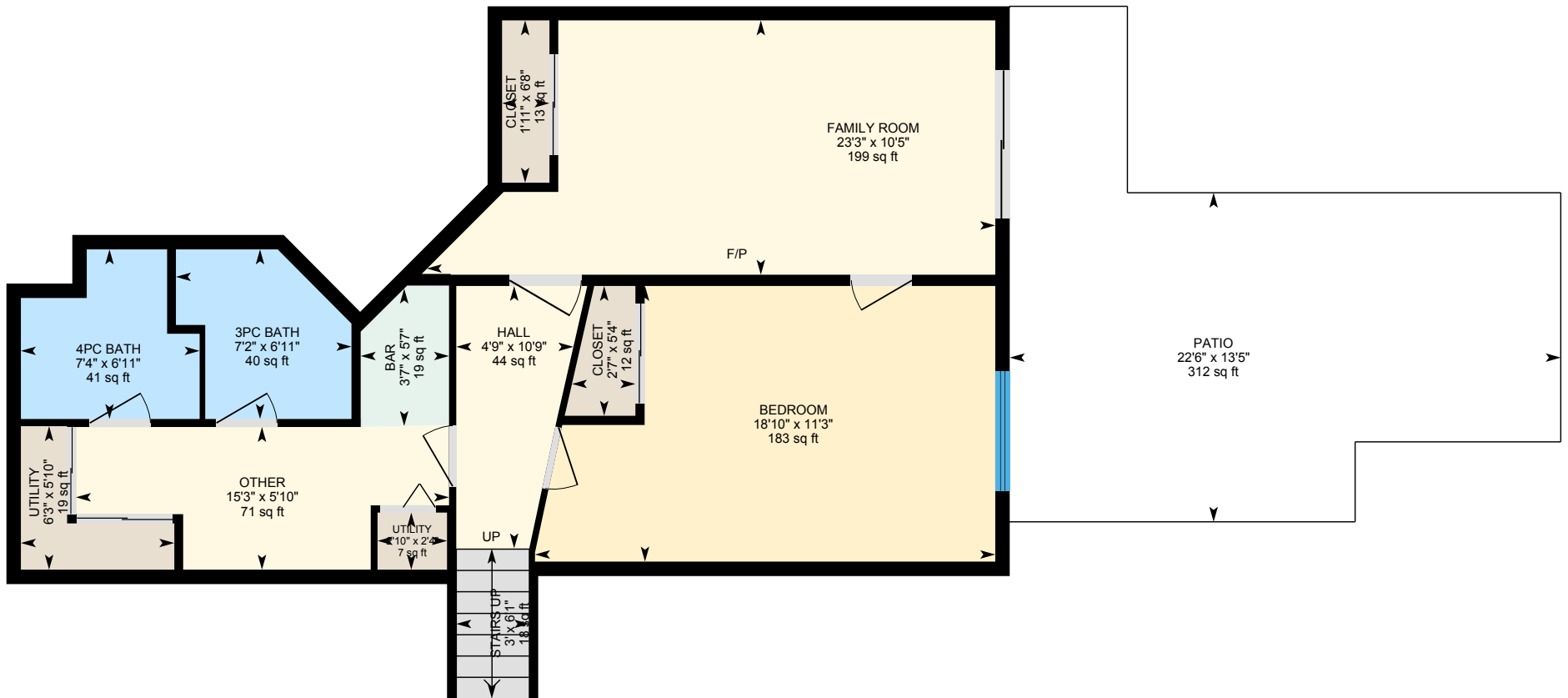

PREPARED: 2024/10/16



White regions are excluded from total floor area in iGUIDE floor plans. All room dimensions and floor areas must be considered approximate and are subject to independent verification.